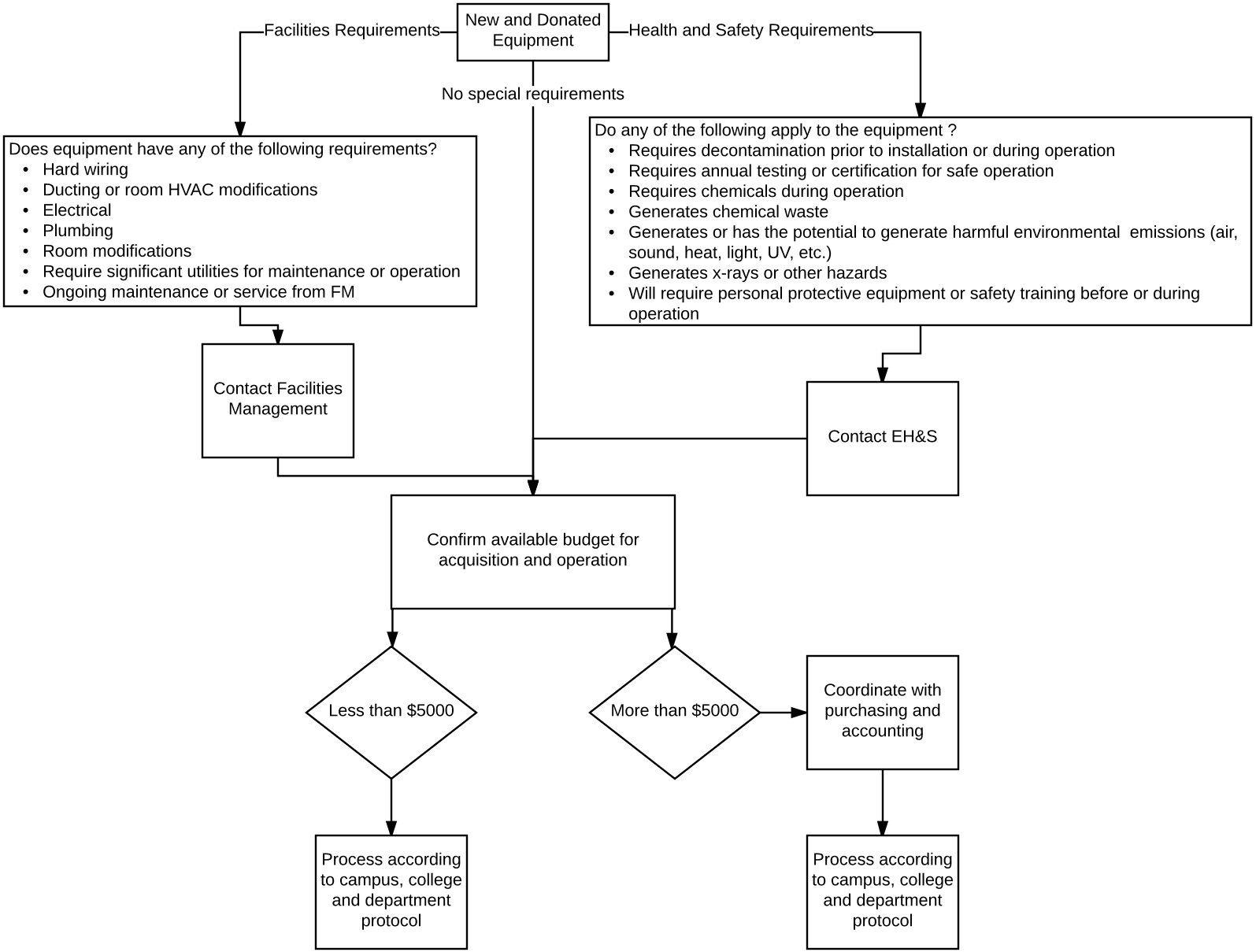
New and Donated Equipment
Facilities Requirements
Health and Safety Requirements
No special requirements
Does equipment have any of the following requirements?
• Hard wiring
• Ducting or room HVAC modifications
• Electrical
• Plumbing
• Room modifications
• Require significant utilities for maintenance or operation
• Ongoing maintenance or service from FM
Do any of the following apply to the equipment ?
• Requires decontamination prior to installation or during operation
• Requires annual testing or certification for safe operation
• Requires chemicals during operation
• Generates chemical waste
• Generates or has the potential to generate harmful environmental emissions (air, sound, heat, light, UV, etc.)
• Generates x-rays or other hazards
• Will require personal protective equipment or safety training before or during operation
Contact Facilities Management
Contact EH&S
Confirm available budget for acquisition and operation
Less than $5000
More than $5000
Coordinate with purchasing and accounting
Process according to campus, college and department protocol
Process according to campus, college and department protocol